

PLAT OF *Thruway* Addition to Egeland

TOWNER COUNTY, N. D.

Document No. 39262

Thruway addition to Egeland, in Lot 3 - Dec. 6, Supp. 159, T.P. 65; W. 5th Prin. Meridian Towner County, N. D.

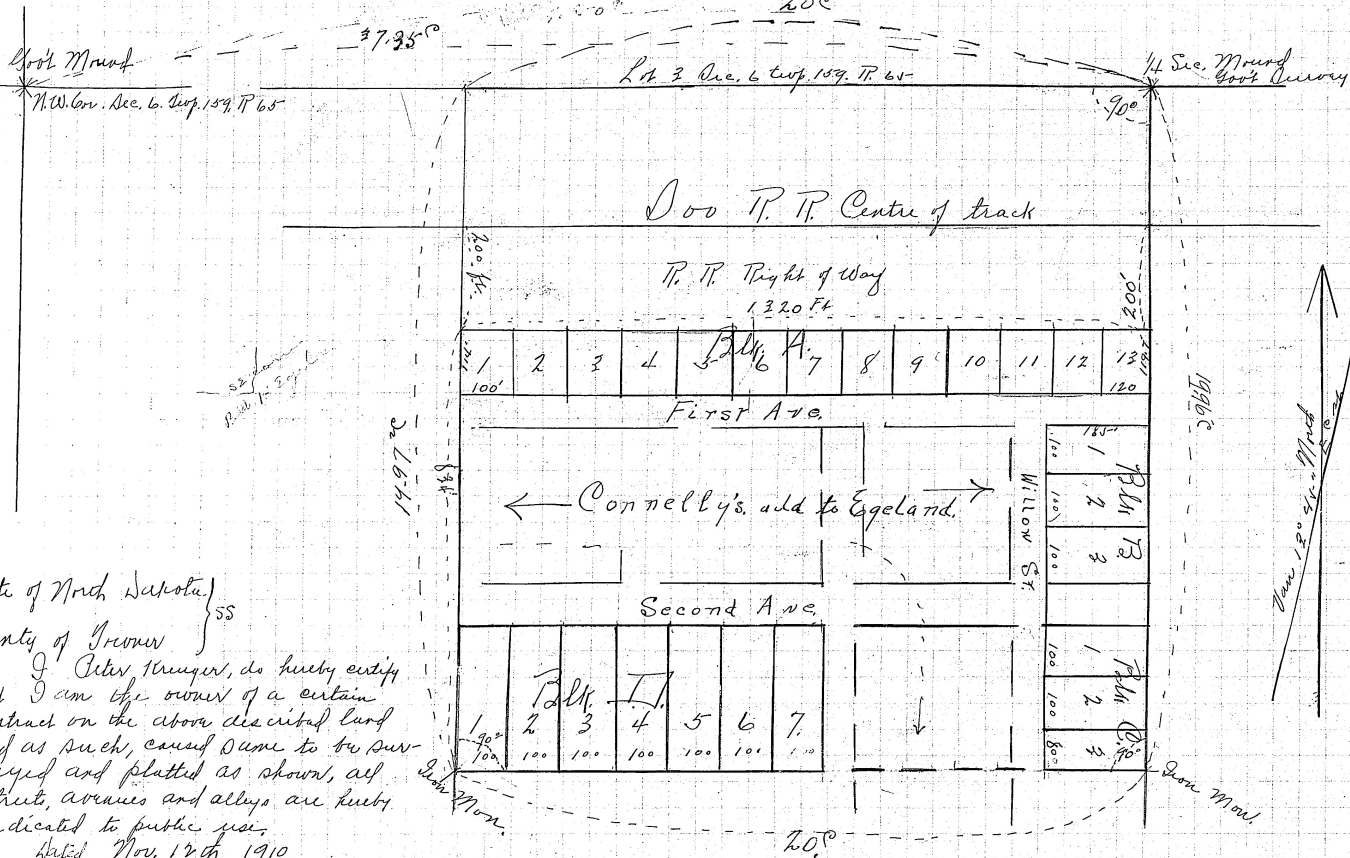

State of North Dakota }
 County of Towner }
 I, Peter Thruway, do hereby certify that I am the owner of a certain tract of land as shown on the above described plat and as such, caused same to be surveyed and platted as shown, all streets, avenues and alleys are hereby dedicated to public use.
 Dated Nov. 12th 1910
 Peter Thruway

State of North Dakota }
 County of Towner }
 on this 12th day of November 1910, before me personally appeared Peter Thruway and acknowledged to me that he executed the above instrument and known to me that he executed the same.
 I, Elmer J. Judd, County Surveyor for Towner County, State of North Dakota, Registrar of Deeds, do hereby certify that I have made a survey of a certain tract of land to be known as *Thruway's* addition to Village of Egeland. Said tract of land comprising all of that portion Lot 3, Dec. 6 in Supp. 159 T.P. 65 - not included in tract belonging to the Do. T.P. Co. and Plats 1-2-3-4 in what is platted as Connelly's addition to Egeland, survey commencing at the 1/4 Sec. bound of the original Government Survey of said land and following lines and courses as shown by accompanying map. Said tract of land containing 11.04 acres more or less according to survey thereof. Plat B is a strip of land divided into 3 lots as shown, lots 1 to 12 being 100' wide and lot 13 being 120' wide, and all lots extending North from North Bound of 1st Ave. Connelly's addition to the Right-of-way of Do T.P. Co. Plat B has 3 lots each 100' x 185' extending from East Bound of Willow St. Connelly's add. easterly to boundary line of Lot 3, Dec. 6, Plat A, has 3 lots 1 x 2 being 100' wide Lot 3 being 80' wide. Plat A has 7 lots 1 to 7 inclusive, being 100' wide by 280' deep lot 7 being 95' x 280' as shown on map. Dion monuments were placed as shown on map same being 1" x 26"

Signed; Elmer J. Judd
 County Surveyor
 Towner County, N. Dak.

Subscribed and sworn to before me this 12th of November A. D. 1910.
 Henry Hammerly
 (Seal) Clerk of Court

Filed for record Nov. 12th. 1910 at 1:00 o'clock P. M.

John Forrest
 Deputy

Bruce Maylan
 Registrar of Deeds