

PLAT OF *Connely's Add to Egeland, Egeland N D* TOWNER COUNTY, N. D.

34271 WALKER BROS & HARDY FARGO.

Plat of
Connely's Addition to Egeland, Towner Co. N.D.

Scale 1" = 100'

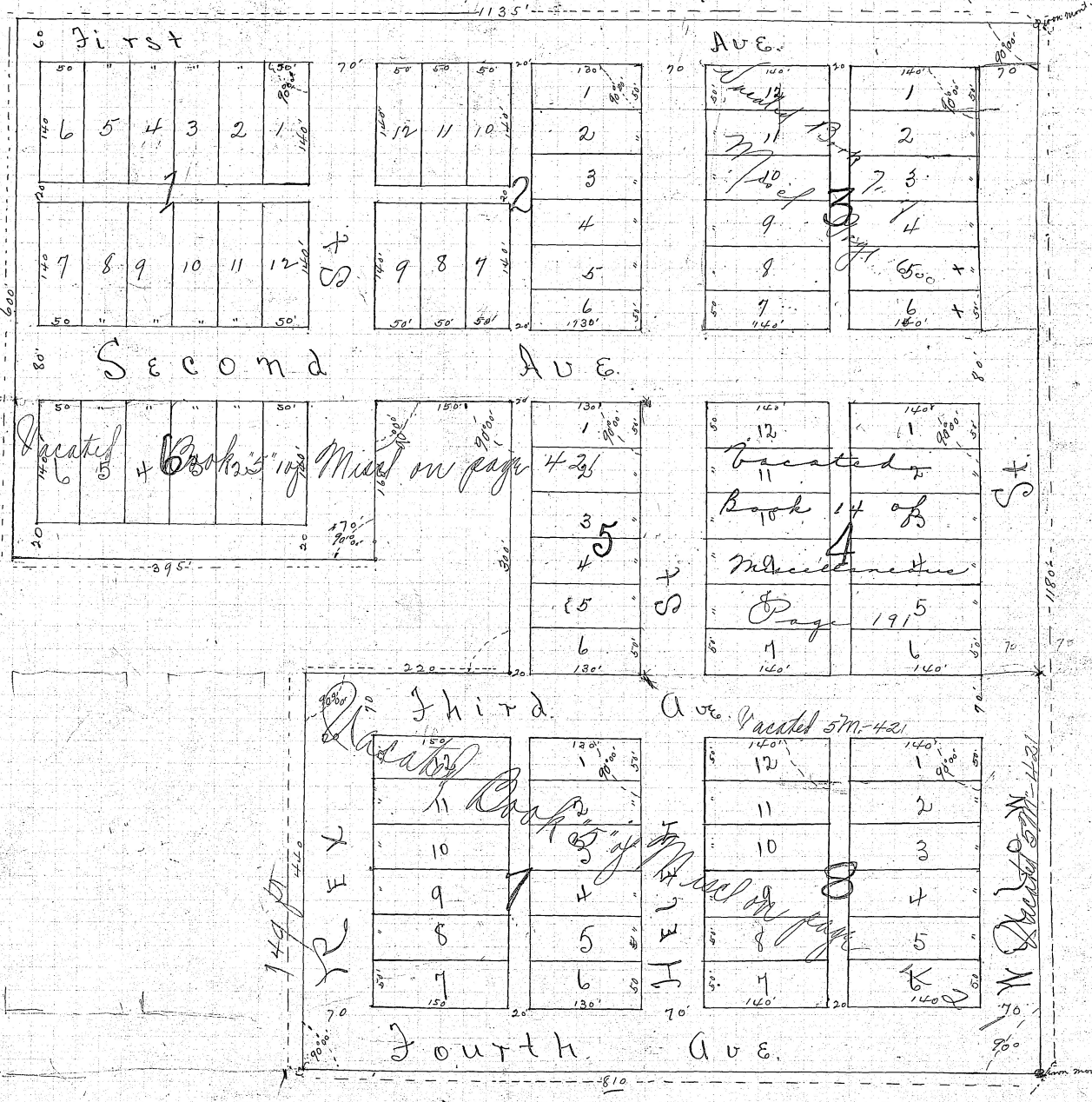

First Ave.

6	5	4	3	2	1
7	8	9	10	11	12

1	2	3	4	5	6
9	8	7			

First Ave.

1	2	3	4	5	6
7	8	9	10	11	12

Second Ave.

Vacated 5m-421

1	2	3	4	5	6
7	8	9	10	11	12

1	2	3	4	5	6
7	8	9	10	11	12

Second Ave.

Vacated 5m-421

1	2	3	4	5	6
7	8	9	10	11	12

Third Ave.

Vacated 5m-421

1	2	3	4	5	6
7	8	9	10	11	12

1	2	3	4	5	6
7	8	9	10	11	12

Third Ave.

Vacated 5m-421

1	2	3	4	5	6
7	8	9	10	11	12

Fourth Ave.

Fourth Ave.

I August Raff, do hereby certify that the Cornelys Addition to Egeland Towner Co. N. D. is situated in the E 1/2 of the N 20 1/2 Sec 6, T. 159 N. R. 65 W. described as follows, to-wit: Beginning at a point 195' East of the ~~of the~~ South East corner of block One (17) in the Original Townsite of Egeland and in a direct line E. with the north boundary of first Ave. thence in a Easterly direction and right angle with Sec. line bet. Secs 1 and 2 a distance of 1135' thence to the right 90° 00' a distance of 1180' thence to the right 90° 00' a distance of 810' thence to the right 90° 00' a distance of 440' thence to the right a distance of 220' thence to the left 90° 00' a distance of 300' thence to the left 90° 00' a distance of 150' thence to the left 90° 00' a distance of 160' thence to the right 90° 00' a distance of 395' thence to the right 90° 00' a distance of 600' to place of beginning containing 27 1/2% acres. Lots, Streets and alleys have been laid out accordance to dimensions as shown on accompanying plat. also Iron mark. have placed as shown on plat.

August Raff. C.E.

State of North Dakota }
County of Towner } Be it Remembered that on this 23rd day of April A. D. 1906 before me personally appeared August Raff, to me well known to be the same person who made the survey and the description of Cornelys Addition to Egeland Towner Co. N. D. and acknowledged that the same is correct to the best of his ^{personal} belief.

My Commission Expires Nov. 17, 1911.

"Seal"

Fred J. Halz,
Notary Public in and for Towner Co. North Dakota.

I, Francis M. Cornely hereby certify that I am the owner of the above described and noted land and of my free will have caused the same to be surveyed and plated as Cornelys Addition to Egeland, Towner Co. N. D.

Francis M. Cornely.

State of North Dakota }
County of Towner } Be it Remembered that on this 12th day of May A. D. 1906 before me personally appeared Francis M. Cornely, to me well known to be the person whose name subscribed to the ^{above and} foregoing instrument and acknowledged that the execution of the same was his free act and deed.

My Commission Expires Nov. 17, 1911

Fred J. Halz,
Notary Public in and for Towner Co. North Dakota.

document No 23973.4

Filed for record May 15, 1906. at 3 o'clock P.M.

By Frank M. Liskue
Register of Deeds.
By Fred Reynolds deputy.