

SURVEYORS CERTIFICATE

I hereby certify that the plat herein delineated is a correct one and that permanent monuments, consisting of iron rods one inch in diameter and thirty inches long have been planted at points marked thus (x) as thereon shown.

J. A. Hall
J.A. Hall, Surveyor

DESCRIPTION OF LAND PLATTED.

The land embraced in the annexed plat of Park Addition to Rock Lake, North Dakota, is described as follows: beginning at a point seventeen hundred five feet (1705) west and six hundred sixty feet (660) north of the south-east corner of section six (6), Township one hundred sixty one (61), range sixty six; thence north three hundred eighty feet (380); thence ~~west~~ four hundred sixty feet (460); thence south-east along the Great Northern Railway right of way five hundred thirty five feet (535); thence west eight hundred twenty feet (820) to point of beginning. Being five and fifty eight hundredths (5.58) acres, more or less.

DEDICATION

Know all men by these presents, That we, J. M. KELLY, as President and M. P. KELLY as Secretary of a corporation The Northern Investment Company have caused the land embraced in the annexed plat to be surveyed, laid out and platted to be known as PARK ADDITION TO ROCK LAKE, NORTH DAKOTA, and that the Park Streets and Avenues as shown on said plat are hereby dedicated to the use of the public.

SIGNED AND SEALED IN PRESENCE OF }
J. M. Kelly } J.M. KELLY, PRESIDENT. [L.S.]
M. P. Kelly } M.P. KELLY, SECRETARY. [L.S.]

ACKNOWLEDGMENT.

STATE OF NORTH DAKOTA } ss.
COUNTY OF RAMSEY }
On this 10th day of Aug. 1922 before me, a Notary Public in and for said county, personally came the above named J. M. KELLY, PRESIDENT and M. P. KELLY, SECRETARY, known to me to be the persons who executed the above dedication and acknowledged the same to be their free act and deed.
Notary Public, Ramsey Co. North Dak.
My commission expires Sept. 7, 1926.

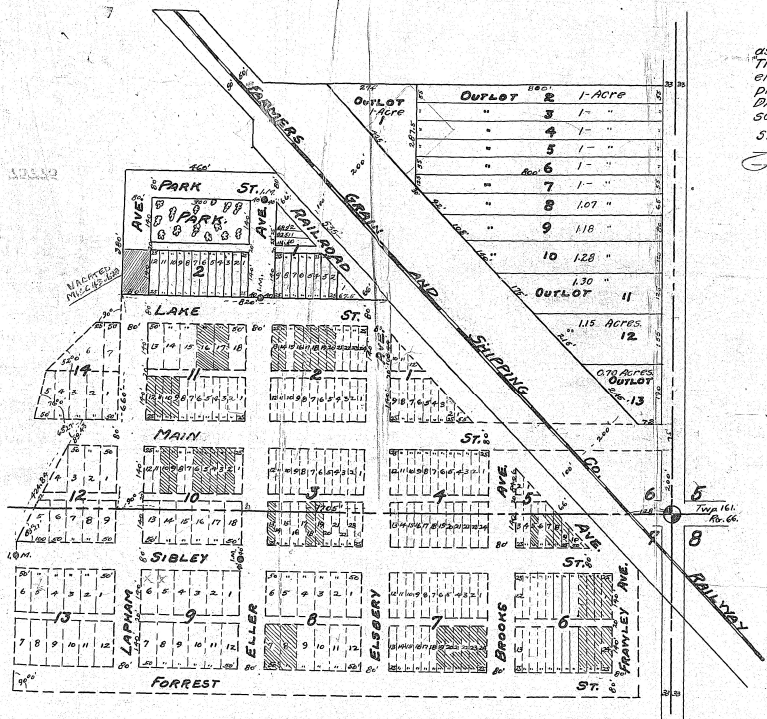

LEGEND

- Denotes, Section Lines.
- - - - - Denotes, Land Platted.
- Denotes, Land previously platted.
- ⊕ Denotes, section corner (Gov.).

**PLAT OF
PARK ADDITION
TO
ROCK LAKE, ND**

Scale, 1" = 200'
Aug. 1922.

J. A. Hall,
Surveyor.

STATE OF NORTH DAKOTA
County of Ramsey
I hereby certify that the within was filed in the office on
MAY 3 - 1922
J. A. Hall

34271 - WALKER BROS. & HARDY



STATE OF NORTH DAKOTA)
 County of Towner) ss.

I hereby certify that the within instrument
 was filed in the office on

9:50 MAY 8 - 1928

At _____ o'clock _____ M. and duly recorded
 in _____ on page 112

By _____
 Register of Deeds