

34271 WALKER BROS. & HARRY TARGO.

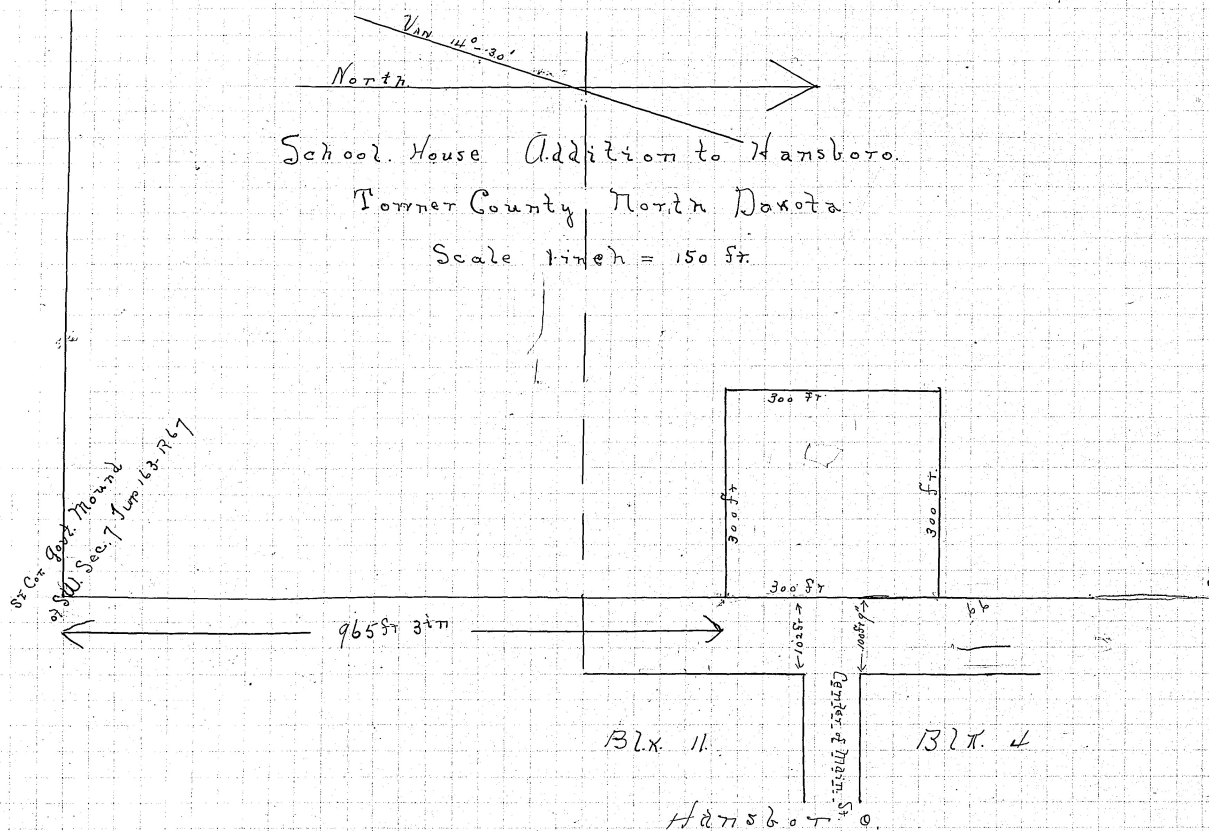

I, Elmer J. Judd, do hereby certify that I did on the 5th day of October 1906. make a survey for a tract of land to be known as the School House addition to Hansboro, Towner County, N. D. situated in the S.W. 1/4 Section 7, Twp 163, Range 67 West of the 5th Principal Meridian Commencing at the S.E. cor. mound of the S.W. 1/4 Section 7, -163-67, running North 14°-30' East to a point 965 ft + 3" - thence West at right angles 300 ft. thence north at right angles 300 ft. thence East at right angles 300 ft. thence south at right angles 300 ft. to point 965' 3" North of mound at S.E. cor. of S.W. 1/4 Sec 7-163-67, according to the Govt. survey and that the above plat is a correct map of said survey.

Elmer J. Judd, Surveyor.

State of North Dakota
County of Towner

On this 5th day of October A.D. 1906 before me, a Notary Public within and for said County personally appeared Elmer J. Judd to me known to be the person who executed the foregoing certificate and acknowledged that he executed the same.

E. E. Blackwelder
Notary Public.

My Commission Expires Nov 24, 1911.
Documt No 24946.

Filed for record Oct. 9, 1906. at 9:25 o'clock A.M. in Plat Book in Page 66.
By Geo. R. Angress Deputy.
Frank M. Tishue
Register of Deeds