

General Description

The Townsite of Bisbee, Towner County, Dakota Territory is situated in the South Half of the North Half of the North West Quarter (S $\frac{1}{2}$ of N $\frac{1}{2}$ of NW $\frac{1}{4}$) of Section numbered One (1) Township numbered One Hundred and Fifty nine (59) North of Range numbered Sixty eight (68) West of the Fifth (5) Principal Meridian and is now definitely described by the following survey and bounds, to-wit: Beginning at a point on the Western Boundary line of said Section One (1) a distance of Six Hundred Sixty four and Fifty seven one hundredths (664.57) feet South of the North West corner thence running South along the West boundary line of said Section One (1) Six Hundred Sixty four and Fifty seven one hundredths (664.57) feet thence East at an angle of Eighty nine degrees, Fifty seven minutes and Thirty seconds (89° 57' 30") to last course, Two Thousand Six Hundred Forty seven and Forty five one hundredths (2647.45) feet, thence North at an angle of Eighty nine degrees and Fifty seven (89° 57') to last course Six Hundred Sixty three and Nineteen One Hundredths (663.19) feet, thence West at an angle of Ninety degrees and Three minutes (90° 3') to last course Two Thousand Six Hundred Forty six and Fifty one one hundredths (2646.51) feet to place of beginning.

The above described tract of land has been duly surveyed and laid out into lots, Blocks, Streets and Alleys as shown by and upon the adjacent plat thereof. All distances and dimensions on the aforesaid plat are given in figures indicating feet and decimal parts thereof. All streets are Eighty feet wide, except Labell Street which is Forty (40) feet wide. All alleys are Twenty feet wide.

All Lots are as indicated upon the aforesaid plat.

Stone Monuments.

Good and sufficient Stone Monuments to govern future surveys have been placed at the following described places to-wit: One at the South West corner of Block Ten (10) One at the South East corner of Block Eight (8) and their respective positions are indicated upon the adjacent plat, thus together with the words "Stone Monument" written contiguously.

Surveyors Certificate

Thereby certify that I made the survey of Bisbee Towner County, Dakota Territory in the month of September A.D. 1888 and that the accompanying plat thereof is correct to the best of my knowledge and belief

W. B. Tough, Surveyor.

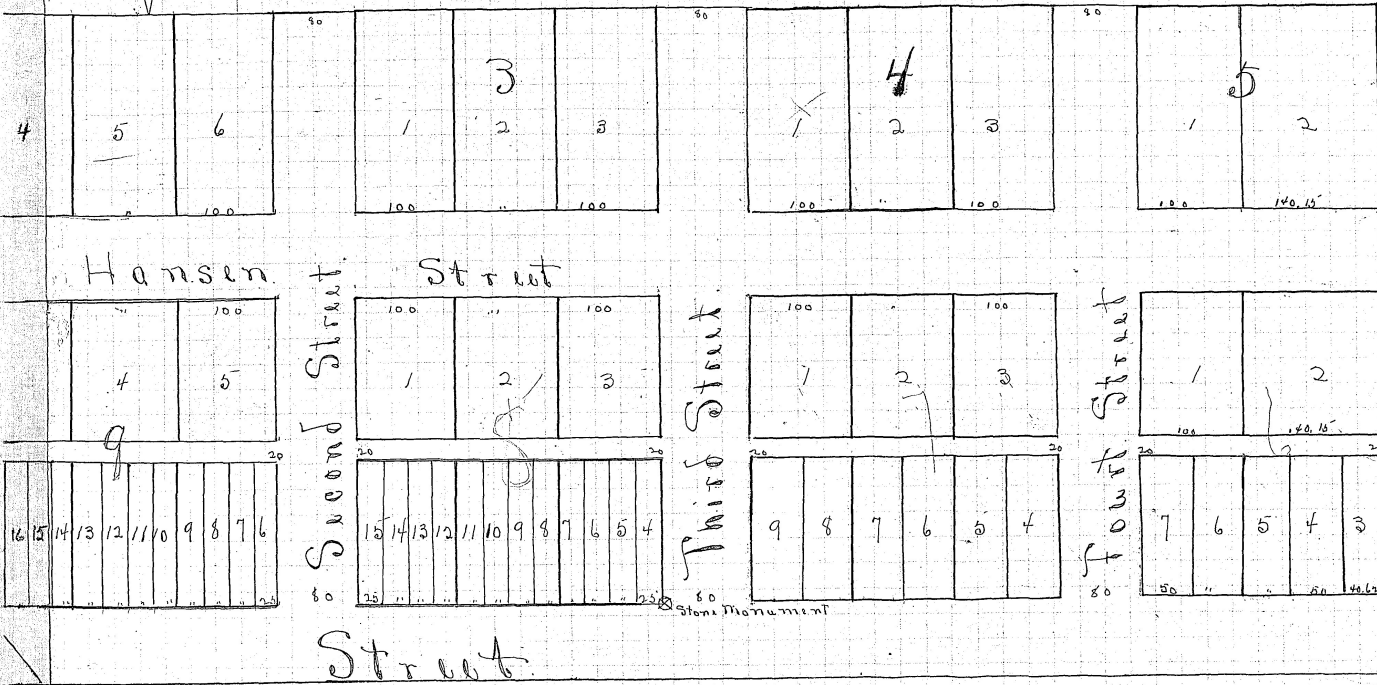
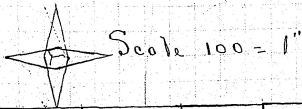

State of Minnesota }
County of Clay }
In presence of }
P. Pflazi }
W. E. Leary }
On this 15th day of January AD. 1899, personally came before me W. B. Hough to me known to be the person who is described in and who executed the foregoing certificate and duly acknowledged to me that he executed the same freely and voluntarily.

W. J. Loughley, Notary Public, Clay County, Minn.
"Seal"

Certificate of Ownership and Dedication.

Almond A. White and Marion L. White, his wife, of St. Paul, Ramsey County, Minnesota, hereby certify that they are the proprietors of the following described tract or parcel of land to-wit: The South Half of the North Half of the North West quarter (S 1/2 of N 1/2 of W 1/4) of Section number one (Township One Hundred and Fifty nine (159) North of Range Fifty Eight (68) East of the Fifth (5) Principal Meridian, the same being fully described by the meter and bounds in the general description heron written and has caused so much thereof to be surveyed and laid out as a town as is shown and represented by the annexed plat thereof and do hereby dedicate to the public and for public use all streets and alleys and have caused the said plat to be made to the end that the same may be filed and recorded according to the Statute in such cases made and provided.

Almond A. White
Marion L. White

State of Minnesota }
County of Ramsey }
On this 13th day of October in the year AD 1897, before me a Notary Public, within and for the said County personally appeared Almond A. White and Marion L. White, his wife, to me known to be the persons who executed the foregoing certificate, and acknowledged that they executed the same as their free act and deed.

W. E. Leary, Notary Public, Ramsey County, Minnesota

State of North Dakota }
County of Towner }
I do hereby certify that the within plat of Riche was filed in the office of the Register of Deeds for Towner County North Dakota for Record on the 21st day of Oct AD 1897 at 9 o'clock A.M. and is duly recorded in Book 2 of Min. No. Page 505
By James McIntosh, Deputy

"Seal"
Geo. E. Leary, Register of Deeds.