

PLAT OF *Prarie Addition to Hansboro, Hansboro N. Dak* TOWNER COUNTY, N. D.

34274 WALKER BROS. & HANDY PAROD

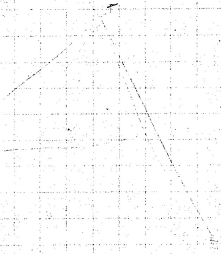

# BROWN'S ADDITION TO HANSBORO, N.D.

General Description  
Beginning at a point 133 ft. South and 33  
feet West of the Northeast corner of the Northeast  
quarter of Section 18, Twp. 162 N. R. 67 E., Thence  
West 267 feet thence North 800 feet thence East  
2207 feet to line of Right of Way of St. Northern  
Ry. thence Southeast on right of way 745 ft.  
thence South 160 feet to place of beginning.

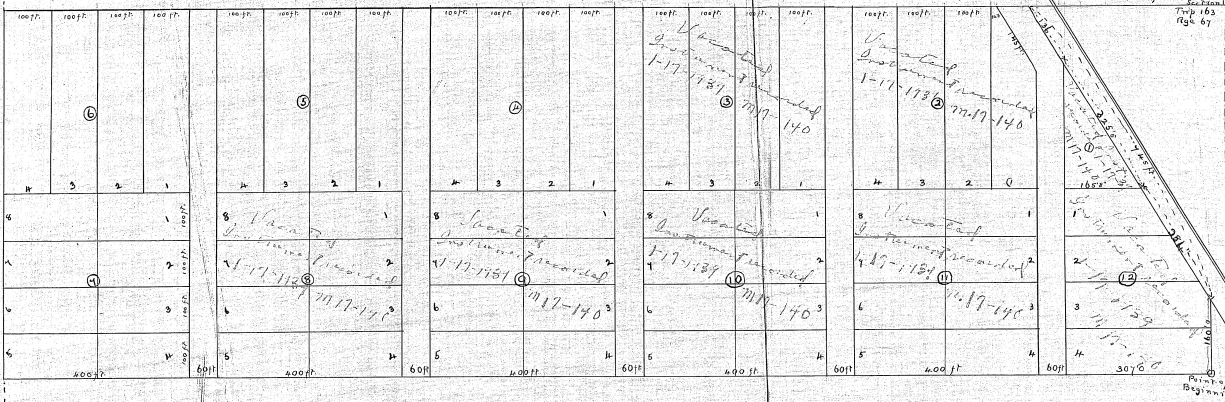

State of North Dakota  
County of Bolette  
Nels H. Fagerlund, certifies that he has  
surveyed the tract of land as shown on plat  
attached, and has caused stakes to be placed at  
the corners of lots, and that the measurements  
are as shown and as in the above general  
description.

*Nels H. Fagerlund*

Subscribed and sworn to this 7th day of  
April 1906, before me, a notary public in  
said County and State.

Arthur Dixon,  
Notary Public, N. Dak.  
My Comm. exp. April 19 1911

certifies that he is the owner of the land as afterwards described and as such owner  
has caused the same to be surveyed and platted as shown, to be known as Browns Addition to Hansboro  
and the streets and highways are dedicated to the public use.

Dated at *Hansboro, N.D.* this *10th* day of April 1906  
*Samuel M. Brown.*

State of North Dakota  
County of Towner.

On this *10th* day of April, 1906, before me personally appeared *Samuel M. Brown*  
to me known to be the person described in and who executed the above certificate and acknowledged that  
he executed the same for the purpose as therein expressed.

*Arthur Dixon*

Document No 2,3680

April 13 1906

*Frank M. Fisher*  
*Notary Public*